



DOG SLEDDING IN JAFFREY...AND OTHER WINTER SCENES

Annual Winter Potluck
Jaffrey Historical Society
February 10, 2017

DOG SLEDDING

Many of these photos are by
Bernice B. Perry of Wilton, NH.

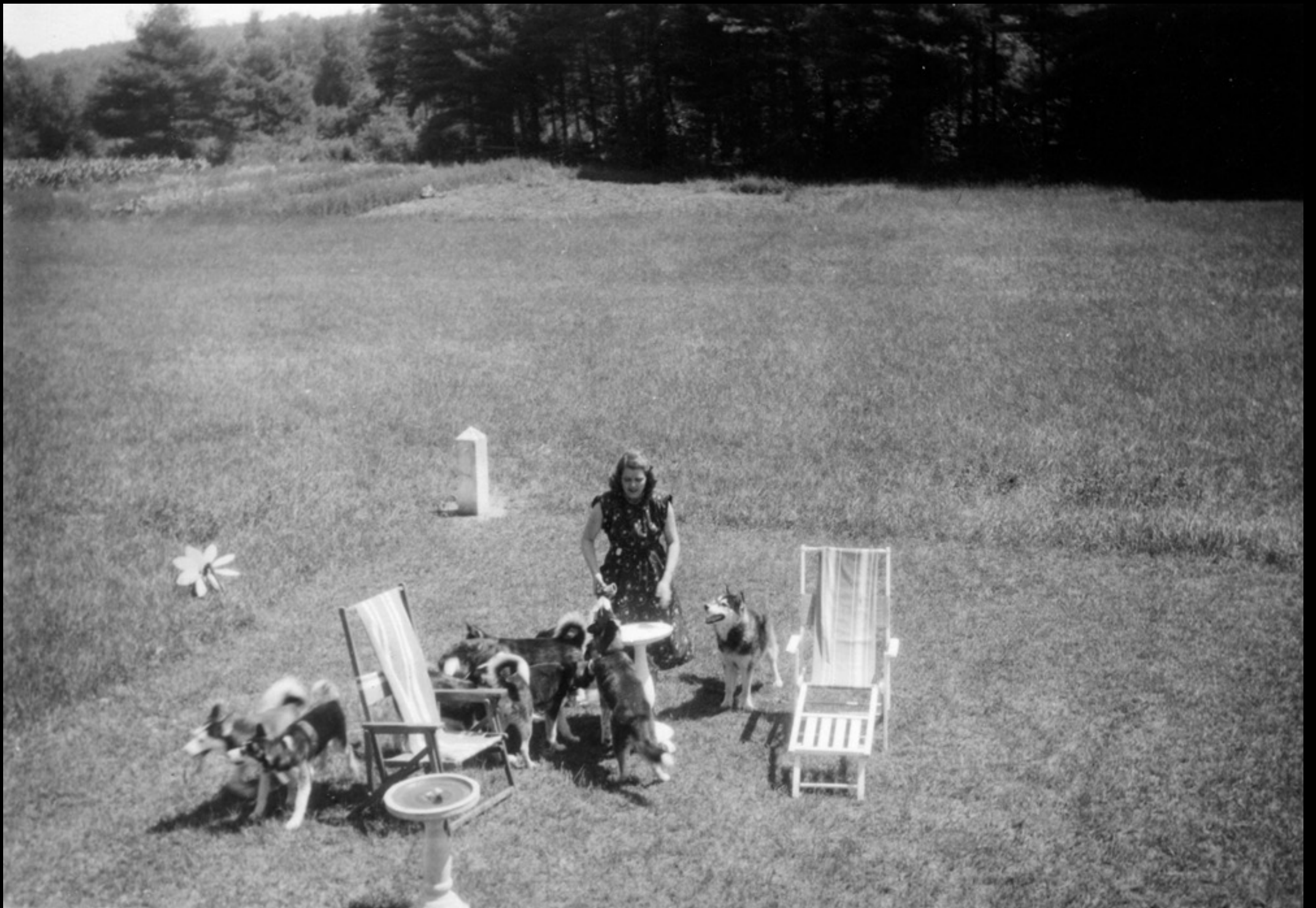

Charlotte feeding the dogs at the Duval house on Turnpike Road, 1948.



Duval's backyard, Turnpike Road, Jaffrey.



Duval's backyard, Turnpike Road, Jaffrey.

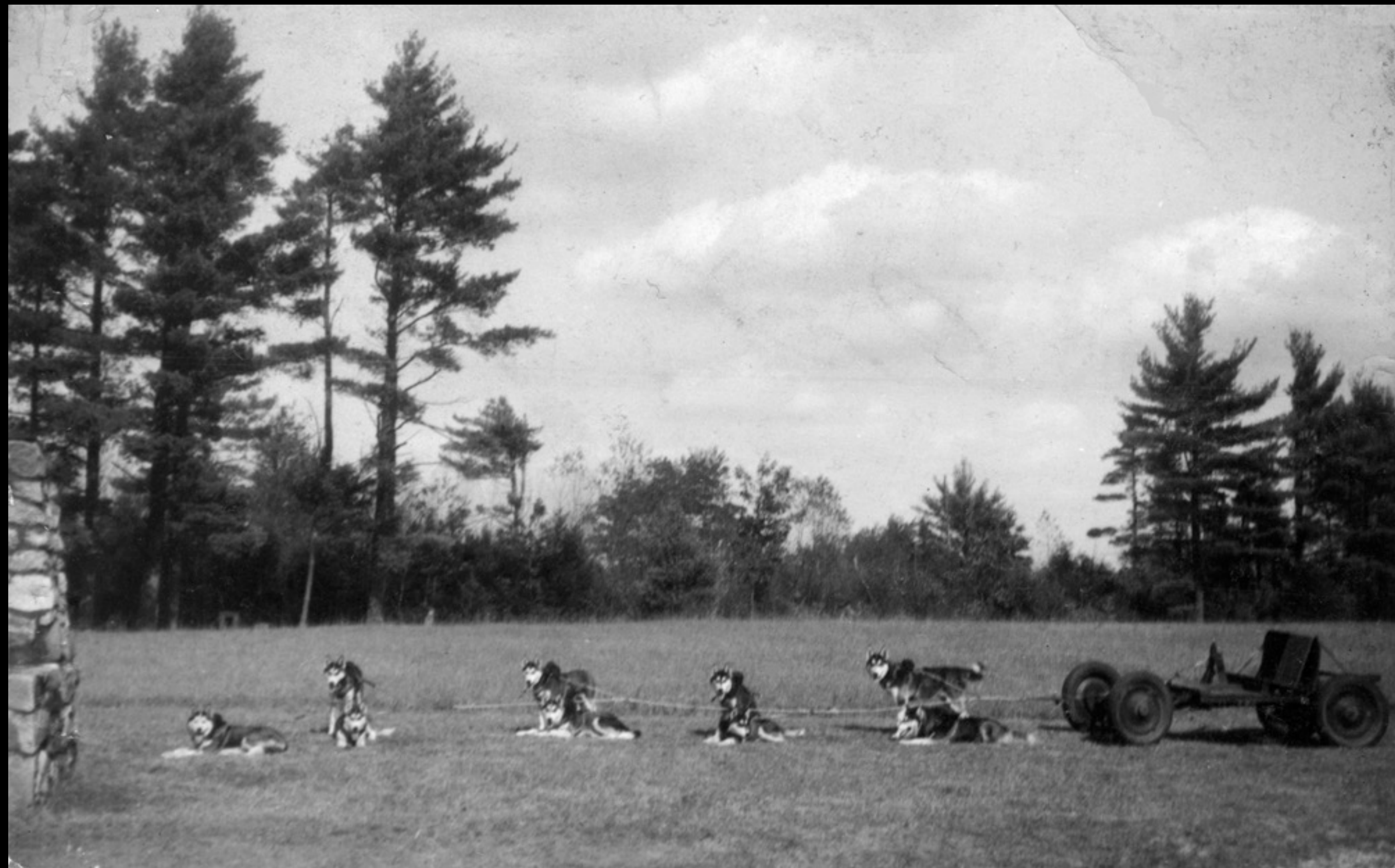

Duval's backyard, Turnpike Road, Jaffrey.

Not sure
where or
when?

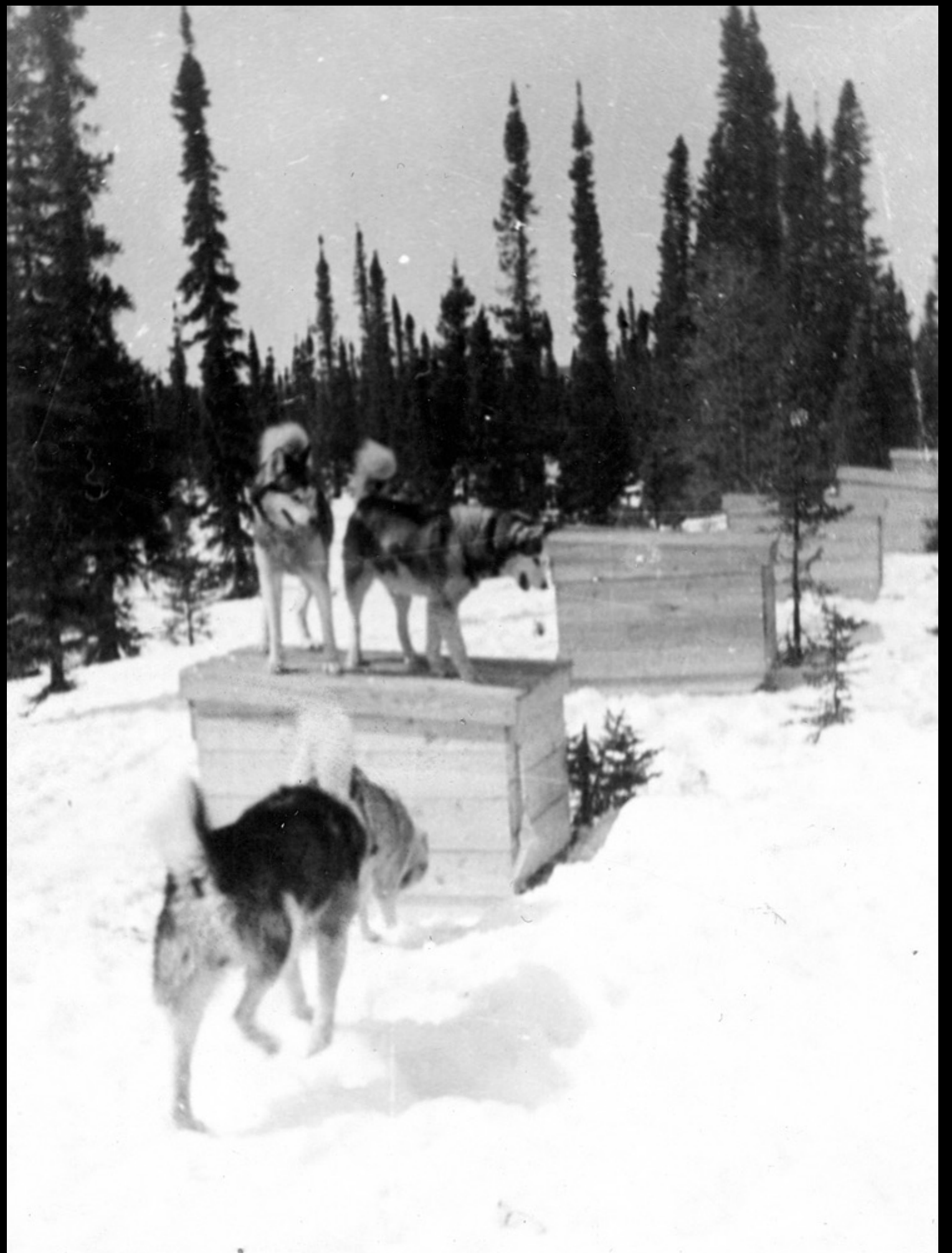



A Hugh Gregg rally in downtown Jaffrey.



3rd left to right: William Belletete, Tat Duval,
Doc Lombard, Bill Shearer. Jackson, NH. 1949.



William & Oren Belletete, Tat Duval. Newport, N.H. 1949.



"William and Pal." Newport. 1948.



NEWPORT N.H. 1949

Newport, NH. 1949.

Oren
Belletete and
Tat Duval at
Newport.



Oren and
Louise
Belletete.





Along Oak Street, KK Village, Jaffrey. Janet Duval,
Tat and Charlotte's eldest daughter..



Janet Duval, Tat and Charlotte's eldest daughter.

Janet Duval, Tat
and Charlotte's
eldest daughter.
State policeman
is Bill Smith.



Tat Duval.



"Tat and his
two leaders."
Aleka and
Czar. 1949.

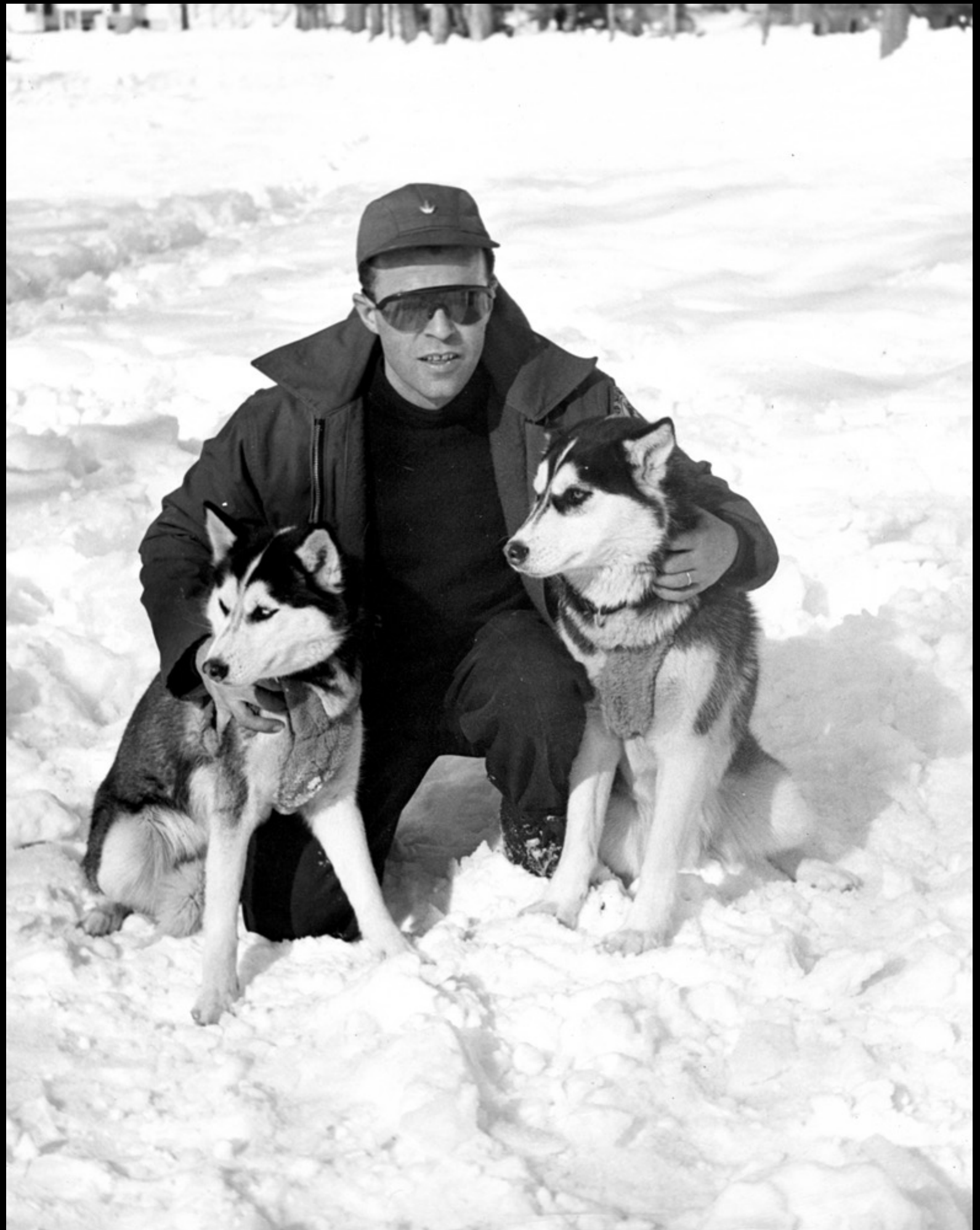



Tat Duval



Newport, NH.



#1 team. Igloo Pak Kennel No. 1. Wayland, Mass.
Dr. Lombard driver."



“Doc” Lombard, Wayland, Mass. 1949 winner of New England Championship.”



Unknown driver and location.



Unknown driver and location.



Tat Duval



Wm. Baldwin ('Baldy'), Strafford, NH. Died 1972.

Not sure
where or
when?





Turning off of Main Street up Thorndike Pond Road.

Winter Carnival

Jaffrey Outing Club

Fifth Annual

Winter

Carnival

February

21 - 22 - 23

1936

EAST JAFFREY
New Hampshire





The Ice Palace. Winter Carnival, 1922.



WINTER CARNIVAL, 1923.
East Jaffrey N. H.

Jaffrey Winter Carnival, 1923. Bank and
Granite State Hotel in background.



Ice skating on Cheshire Pond.



WINTER CARNIVAL, 1923.
East Jaffrey N. H.

Ski jumping. Winter Carnival 1923.



Speed skating on Lake Contoocook(?).





WINTER CARNIVAL, 1923,
East Jaffrey, N. H.

Winter Carnival, 1923.



McCutter & Mrs Packard

WINTER CARNIVAL, 1923.
East Jaffrey N. H.

Winter Carnival, 1923. In sleigh marked with an X:
Percy Cutter and Mrs Packard.



Jaffrey Mills and banner for Winter Carnival. February 1936.

Ruth
Johnson,
1924
Carnival
Queen.
Carriers:
Damon,
Ernest, John
and Charlie.



Ruth
Johnson,
1924
Carnival
Queen.





Would you do this? Jumping into the icy waters.



Would you do this? Jumping into the icy waters.

Harness
racing on
Lake
Contocook
during
1940
Winter
Carnival.
Photo from
Gary
Arceci.



THE WILLARD

‘Red Mill Inn’





THE WILLARD,
East Jaffrey N. H.

About to
push off on
the toboggan
chute.



Heading
down.



THE WILLARD TOBOGGAN CHUTE,
East Jaffrey, N. H.



Could that toboggan be the one on display?

Note the
toboggan
chute at the
rear.



OTHER WINTER SCENES

SUGARING



A maple bush at The Ark.



Collecting at The Ark.



Any idea where this is?

SNOWROLLING



59 The Meetinghouse and former Cutter Tavern, pre-1922.



Turning the corner from Thorndike Pond Road into
60 Blackberry Lane. Parker house in the back, still standing.



In front of Melville Academy. Road agent
Ed Fletcher's team. Ca. 1925.



On Dublin Road with the Shattuck Inn ahead.



Any idea where this is?



Monadnock in the distance. One big barn.

ODDS & ENDS



Storm of 1888.

Looking down School Street from Main.
That's Derostis Emery in the center.

Do you
know
who this
might be?
She
appears
in
Mildred
Cutter's
photo
album.





ELLIE B. CAGNON-92



ELLIE B. GAGNON
- 84



Monadnock Bible Conference (The Ark),
by Fred Press. 2000.



East Jaffrey after a winter snowstorm, 1946, by
Dublin art colonist, Gouri Ivanov Rinov.



Peter Upton house on Main Street in winter.



Peter Upton house on Main Street in winter



Contoocook River from the Main Street bridge.
Taken by Brandon Gray March 2007.



Ice storm damage. Harkness Road looking south to Main Street. December 11, 2008.



John Field admiring his new solar panels.



“Wreck on B & M, Feb. 4, 1911, East Jaffrey, N.H.”



Main Street at Thorndike Pond Road,
Jaffrey Center, looking east.



AN OLD NEW HAMPSHIRE HOME
in winter,

Who lives here now? Who lived here a long time ago?



The Annex from the Shattuck Inn.



The Shattuck Inn in winter with the Annex at the rear.



The Little Red Schoolhouse when on Dublin Road.

THE END









Not sure
where or
when?

NINE PERFECTLY MATCHED SIBERIAN HUSKIES will "mush" along the banks of the Rideau Canal this year when "Tat' Duval, president of the New England Sled Dog Association and one of the fastest drivers in North America, makes his first appearance in the Ottawa International Dog Derby, Feb. 7, 8, 9. Duval was formerly a member of the U. S. Air Force, and for a time during the Second World War was stationed at Edmonton, Alberta. He will be one of the main threats to the crown now worn by Emile Martel and promises to provide a real race for the \$3000 cash and the Dr. Ballard Gold trophy.



Wanalaquet, N.H. Short Seeley



RANDOM NOTES

On SLED DOGS

By Frederick H. Lovejoy
President N. E. Sled Dog Club

WHAT can compare with the slant eyes, wolf howl, and stolid expression of the Husky? What animal possesses the endurance under exposure, the perseverance at his work, and the instinct for pulling in his harness? Everyone gets a thrill from the picturesque sight of a dog team loping on mile after mile with that strange diffidence peculiar to this dog of the North. When he fails to do exactly what we expect of him, let us bear in mind that he does not have the constant association with human beings that our house dogs do, and let us recall the innumerable instances when he has helped us through difficulties with phenomenal intelligence. Some people believe that the handling of sled dogs involves severe and even rough treatment. This is not the case, as they readily respond to patience and consideration from their owners or drivers.

The New England Sled Dog Club was formed in 1924, largely through the efforts of Arthur T. Walden of Wonalancet, one of our greatest trainers and drivers. Unless you are willing to be bitten by this bug of dog driving, do not let him relate to you his experiences in Alaska and Little America or, for that matter, in our own White Mountains, for he will thrill you with an unescapable desire to get behind a dog

JAFFREY OUTING CLUB — OFFICIAL WINTER CARNIVAL PROGRAM
FRIDAY, FEB. 21 — SATURDAY, FEB. 22 — SUNDAY, FEB. 23, 1936



—Courtesy State Dev. Com.

team yourself.

A series of races is scheduled each winter during the months of January and February in various towns of northern New England. The schedule for this season has included Wonalancet, Chocorua, Plymouth, Meredith, Lancaster, Pittsfield, Ashby, Peterborough, Manchester, and the New England Championship event at East Jaffrey under the competent auspices of the Jaffrey Outing Club. In each race over twenty teams have come to the starting line and the prospects are already good for participation of even more teams in the 1937 series.

It is the sled dog himself which makes this sport possible. Hats off to the Husky who keeps his trace taut up hills and through the drifts.



WITH OUR COMPLIMENTS TO ALL THOSE HAVING
A PART IN MAKING THE ANNUAL JAFFREY CARNIVAL
AN OUTSTANDING WINTER SPORTS ACTIVITY.

NEW ENGLAND SLED DOG CLUB
Incorporated

FREDERICK H. LOVEJOY

President.